

SCHEDULE "A"

CITY OF NANAIMO
PRELIMINARY LAYOUT
ACCEPTANCE

~~2022~~ - JAN 26
 Date
 2023 - JAN - 26
 Expiry Date

Approved By 

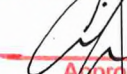

13
 PLAN
 14762

PROPOSED SUBDIVISION

KEITH BIXBY

LOT 2, SECTION 18, RANGE 4,
 CRANBERRY DISTRICT,
 PLAN 18172

ADDRESS : 1549 MARBON ROAD,
 NANAIMO, B.C.

PROJECT SURVEYOR : D.W. HOLME

DRAWN BY : DAW DATE : JAN. 7/22

OUR FILE : 89339 REVISION :

JEA J.E. ANDERSON & ASSOCIATES
 SURVEYORS - ENGINEERS

1A - 3411 SHENTON ROAD, NANAIMO, B.C. V8T 2H1
 TEL: 250 - 758 - 4631 FAX: 250 - 758 - 4660
 E-MAIL : nanaimo@jeaanderson.com
 NANAIMO - VICTORIA - PARKSVILLE - CAMPBELL RIVER

LEGEND

ALL DIMENSIONS ARE IN METRES

SUBJECT TO CHARGES SHOWN
 ON TITLE NO. C88587871
 (P.I.D. 003-872-386)

DIMENSIONS ARE DERIVED FROM
 LAND TITLE OFFICE RECORDS

THIS PLAN HAS BEEN PREPARED IN
 ACCORDANCE WITH THE PROFESSIONAL
 REFERENCE MANUAL

SECTION 18
 RANGE 3

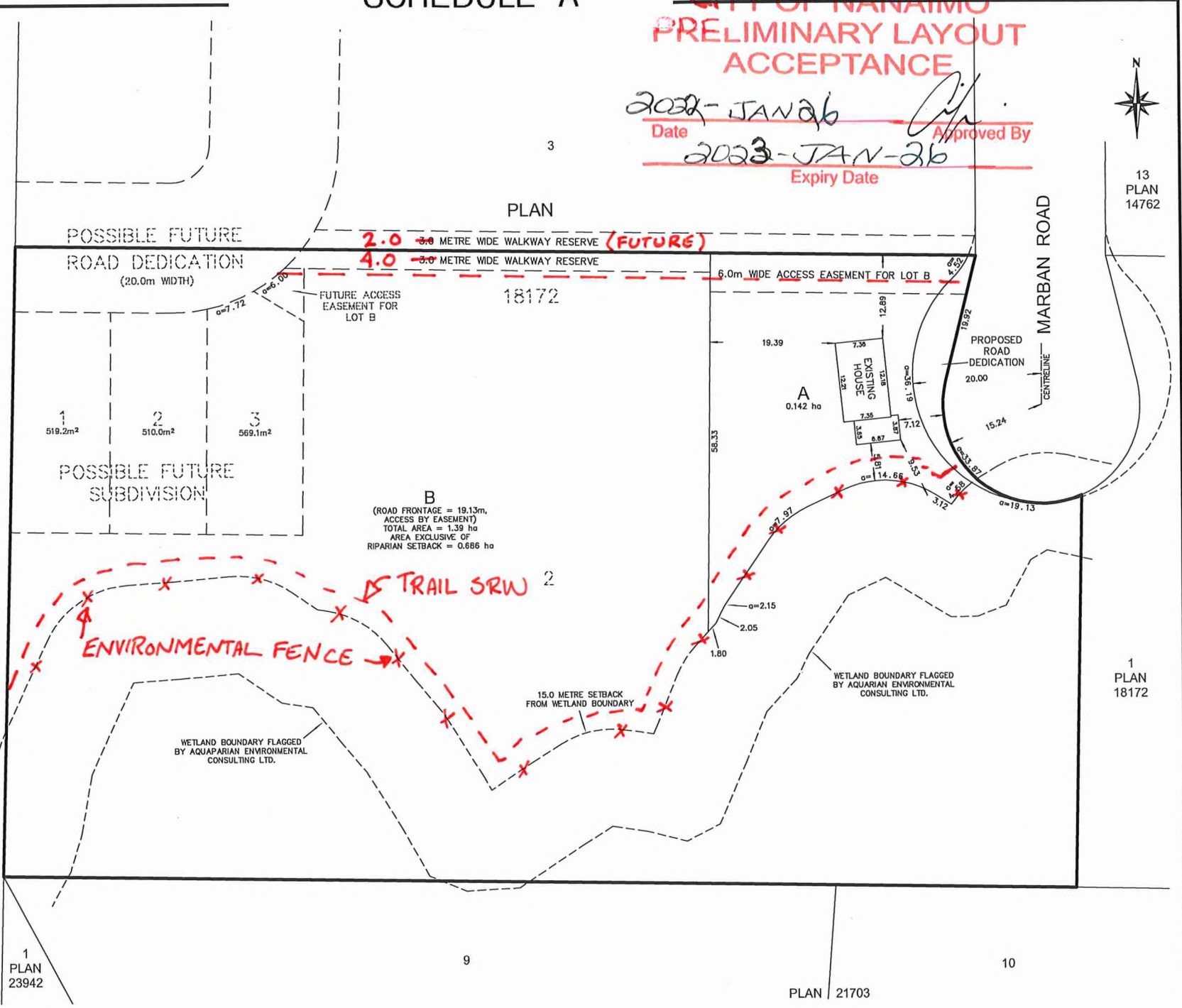

1
 PLAN
 18172

1
 PLAN
 23942

9

PLAN 21703

10

